

Leicester
City Council

LICENSING (HEARINGS) SUB-COMMITTEE

DATE: MONDAY, 8 MARCH 2021

TIME: 5:30 pm

PLACE: Zoom Virtual Meeting

Members of the Sub-Committee

Councillors Cank, Dr Moore and Singh Johal

Members of the Sub-Committee are summoned to attend the above meeting to consider the items of business listed overleaf.

for Monitoring Officer

Officer contact: Angie Smith
Democratic Support, Leicester City Council
City Hall, 115 Charles Street, Leicester, LE1 1FZ
Tel: 0116 454 6354
email: angie.smith@leicester.gov.uk

Information for members of the public

PLEASE NOTE that any member of the press and public may listen in to proceedings at this 'virtual' meeting via a weblink which will be publicised on the Council website at least 24hrs before the meeting. Members of the press and public may tweet, blog etc. during the live broadcast as they would be able to during a regular Committee meeting at City Hall / Town Hall. It is important, however, that Councillors can discuss and take decisions without disruption, so the only participants in this virtual meeting will be the Councillors concerned, the officers advising the Committee and any objectors and applicants relevant to the applications to be considered.

Attending meetings and access to information

You have the right to attend/observe formal meetings such as full Council, committee meetings & Scrutiny Commissions and see copies of agendas and minutes. On occasion however, meetings may, for reasons set out in law, need to consider some items in private.

Dates of meetings and copies of public agendas and minutes are available on the Council's website at www.cabinet.leicester.gov.uk or by contacting us using the details below.

Making meetings accessible to all

Braille/audio tape/translation - If you require this please contact the Democratic Support Officer (production times will depend upon equipment/facility availability).

Further information

If you have any queries about any of the above or the business to be discussed, please contact Angie Smith, Democratic Support on **(0116) 454 6354** or email angie.smith@leicester.gov.uk

For Press Enquiries - please phone the **Communications Unit on 0116 454 4151**

PUBLIC SESSION

AGENDA

LIVE STREAM OF MEETING

The meeting will be streamed live on the following link:

https://www.youtube.com/channel/UCddTWo00_gs0cp-301XDbXA

- 1. APPOINTMENT OF CHAIR**
- 2. APOLOGIES FOR ABSENCE**
- 3. DECLARATIONS OF INTEREST**

Members are asked to declare any interests they may have in the business to be discussed.

- 4. APPLICATION FOR A NEW PREMISES LICENCE: [Appendix A](#)
NEW PARKS FOOD, 63 KEIGHTLEY ROAD,
LEICESTER, LE3 9LQ**

The Director of Neighbourhood and Environmental Services submits a report on an application for a new premises licence for New Parks Food, 63 Keightley Road, Leicester, LE3 9LQ.

Report attached. A copy of the associated documentation is attached for Members only. Further copies are available on the Council's website at www.Cabinet.leicester.gov.uk or by telephoning Democratic Support on 0116 4546354.

(Wards affected: Western)

- 5. ANY OTHER URGENT BUSINESS**

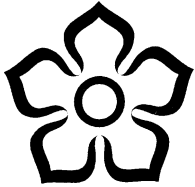

Leicester
City Council

WARDS AFFECTED
Western

FORWARD TIMETABLE OF CONSULTATION AND MEETINGS:
Hearing under the Licensing Act 2003

8th March 2021

Application for a new premises licence
New Parks Food, 63 Keightley Road, Leicester LE3 9LQ

Report of the Director of Neighbourhood and Environmental Services

1. Purpose of Report

- 1.1. This report provides information for Members about an application made under the Licensing Act 2003, to assist them in determining the outcome of that application.

2. Determination to be made

- 2.1. Having considered the application and representation, Members must consider whether to
- Grant the licence without modification
 - Grant the licence subject to conditions
 - Exclude from the licence any of the licensable activities
 - Refuse to accept the proposed premises supervisor
 - Reject the application

3. Summary

- 3.1 This report outlines an application for a new premises licence for New Parks Food, 63 Keightley Road, Leicester LE3 9LQ and summarises the representations received. It also highlights the licensing objectives, the relevant parts of the guidance and regulations, and the pertinent sections of the Licensing Authority's Licensing Policy.

4. Location Plan

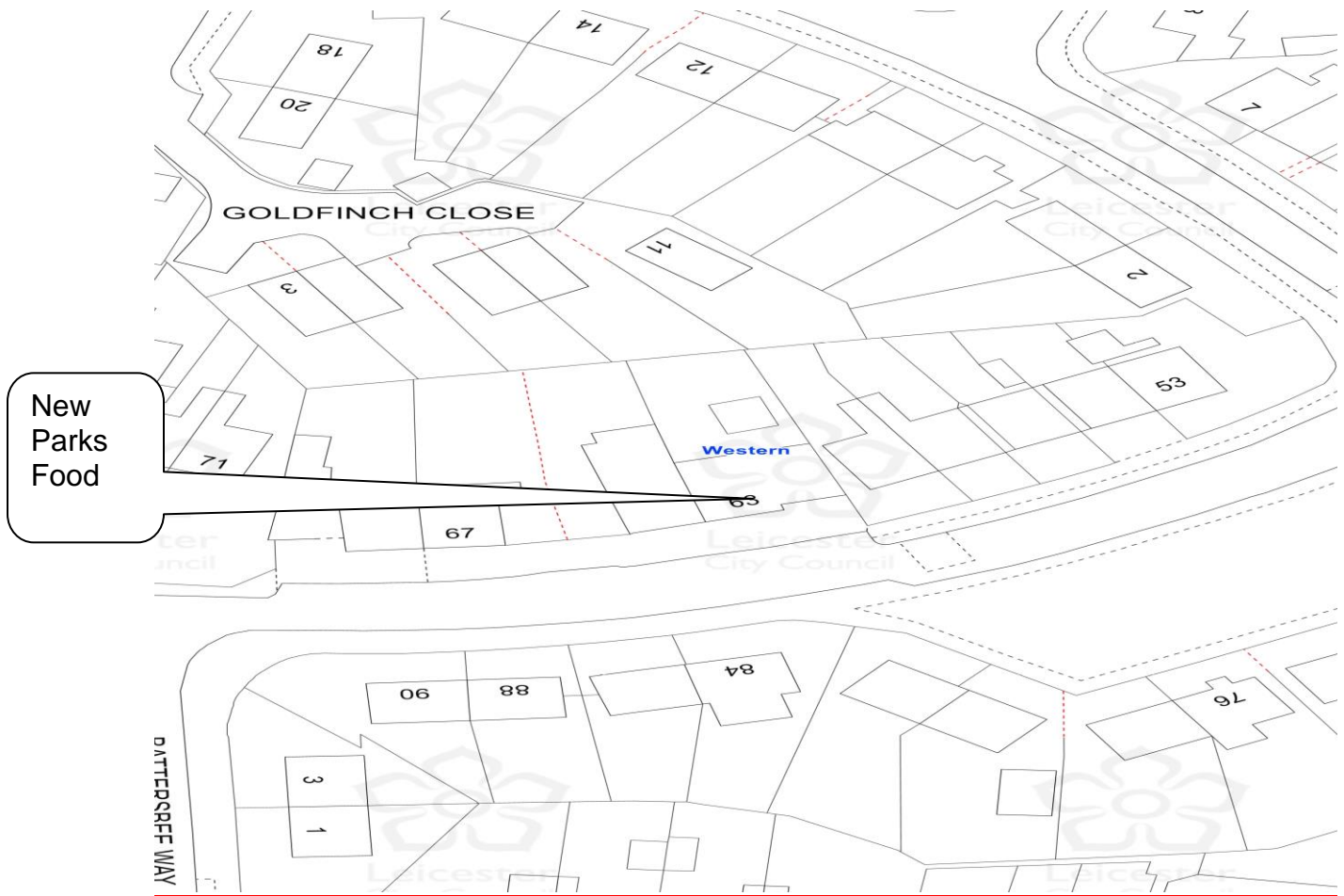

5. Application

5.1 An application was received on 21st January 2021 from New Parks Food Ltd for a new premises licence for New Parks Food, 63 Keightley Road, Leicester, LE3 9LQ. A copy of the application is attached at Appendix A.

5.2 The application is as follows:

Licensable activity	Proposed Hours
Supply of Alcohol	Monday to Sunday 8.00 until 23.00
Opening hours	Monday to Sunday 8.00 until 23.00

6. Steps to Promote the Licensing Objectives

- 6.1 The steps the applicant proposes to take to promote the licensing objectives are set out in the operating schedule (see section M of Appendix A).
- 6.2 In arriving at its decision on the application, the Licensing Authority's primary consideration must be the promotion of the licensing objectives.

7. Representation

- 7.1 A representation was received on 17th February 2021 from a local business. The representation relates to the prevention of crime and disorder, public safety, the prevention of public nuisance, and the protection of children from harm. The local resident is concerned that allowing the premises to open until late at night will result in underage drinking and anti-social behaviour. A copy of the representation is attached at Appendix B.

8. Conditions

- 8.1 The conditions that are consistent with the operating schedule and the representation are attached at Appendix C.

9 Statutory Guidance

- 9.1 Any decision made by the Licensing Authority must be in accordance with the licensing objectives. In addition, the government has issued guidance under section 182 of the Licensing Act 2003. The parts of the guidance that are particularly relevant in this case are as follows:

Section	Heading
1.2 – 1.5	Licensing objectives and aims
1.15 – 1.16	General Principles
1.17	Each application on its own merits
2.1 – 2.6	Crime & Disorder
2.7 – 2.14	Public Safety
2.15 – 2.21	Public nuisance
2.22 – 2.31	Protection of children from harm
8.41 – 8.49	Steps to promote the licensing objectives
9.11 – 9.12	Role of responsible authorities
9.31 – 9.41	Hearings
9.42 – 9.44	Determining actions that are appropriate for the promotion of the licensing objectives
10.1 – 10.3	Conditions - general
10.8 – 10.9	Imposed conditions
10.10	Proportionality
10.13 - 10.15	Hours of trading
10.25 – 10.66	Mandatory conditions in relation to the supply of alcohol
13.10 – 13.11	Giving reasons for decisions
14.51 – 14.52	Licensing Hours

10 Statement of Licensing Policy

10.1 The relevant parts of the Licensing Authority's Statement of Licensing Policy are as follows:

Section	Heading
2	Fundamental Principles
5	Licensing Hours
7	Prevention of Crime and Disorder
8	Public Safety
9	Prevention of Public Nuisance
10	Protection of Children from Harm
12	Duplication
13	Standardised conditions

11 Points for Clarification

11.1 The applicant and the party making the representation have been asked to clarify certain points at the hearing, as follows:

By the applicant

1. Whether the applicant considers that the concerns outlined in the representations are valid, and if not why not?
2. In the light of the representations made, does the applicant wish to propose any additional steps for the promotion of the licensing objectives?

By the party making the representation

1. Whether they have any additional information to support the representation they have made?
2. Whether there are any additional steps that could be taken which would be equally effective in the promotion of the licensing objectives?

12 Other Implications

OTHER IMPLICATIONS	YES/ NO	Paragraph/References Within Supporting information
Equal Opportunities	No	
Policy	No	
Sustainable and Environmental	No	
Crime and Disorder	Yes	Representations relate to crime and disorder
Human Rights Act	No	
Elderly/People on Low Income	No	
Corporate Parenting	No	
Health Inequalities Impact	No	

13 Background Papers – Local Government Act 1972

13.1 None

14 Consultations

14.1 The Licensing Authority is not obliged to consult any parties with regard to applications made under the Licensing Act 2003. However, the applicant is required to consult with the responsible authorities as set out in the 2003 Act.

15 Report Author

Chris Spencer
Licensing Officer
0116 454 3052
Chris.Spencer@leicester.gov.uk

APPENDIX	CONTENT
A	Application
B	Representation – Not published as it contains exempt information
C	Conditions consistent with application and representation
D	Additional information supplied by applicant in response to representation made

**Application for a premises licence to be granted
under the Licensing Act 2003**

PLEASE READ THE FOLLOWING INSTRUCTIONS FIRST

Before completing this form please read the guidance notes at the end of the form. If you are completing this form by hand please write legibly in block capitals. In all cases ensure that your answers are inside the boxes and written in black ink. Use additional sheets if necessary.

You may wish to keep a copy of the completed form for your records.

I/We New Parks Food Limited

(Insert name(s) of applicant)

apply for a premises licence under section 17 of the Licensing Act 2003 for the premises described in Part 1 below (the premises) and I/we are making this application to you as the relevant licensing authority in accordance with section 12 of the Licensing Act 2003

Part 1 – Premises details

Postal address of premises or, if none, ordnance survey map reference or description New Parks Food 63 Keightley Road Leicester			
Post town	Leicester	Postcode	LE3 9LQ
Telephone number at premises (if any) XXXXXXXXXX			
Non-domestic rateable value of premises		£2650	

Part 2 - Applicant details

Please state whether you are applying for a premises licence as Please tick as appropriate

- | | | |
|------------------------------------------------------|--------------------------|-----------------------------|
| a) an individual or individuals * | | please complete section (A) |
| b) a person other than an individual * | | |
| i as a limited company/limited liability partnership | yes | please complete section (B) |
| ii as a partnership (other than limited liability) | <input type="checkbox"/> | please complete section (B) |
| iii as an unincorporated association or | <input type="checkbox"/> | please complete section (B) |
| iv other (for example a statutory corporation) | <input type="checkbox"/> | please complete section (B) |
| c) a recognised club | <input type="checkbox"/> | please complete section (B) |
| d) a charity | <input type="checkbox"/> | please complete section (B) |

- e) the proprietor of an educational establishment please complete section (B)
- f) a health service body please complete section (B)
- g) a person who is registered under Part 2 of the Care Standards Act 2000 (c14) in respect of an independent hospital in Wales please complete section (B)
- ga) a person who is registered under Chapter 2 of Part 1 of the Health and Social Care Act 2008 (within the meaning of that Part) in an independent hospital in England please complete section (B)
- h) the chief officer of police of a police force in England and Wales please complete section (B)

* If you are applying as a person described in (a) or (b) please confirm (by ticking yes to one box below):

I am carrying on or proposing to carry on a business which involves the use of the premises for licensable activities; or yes

I am making the application pursuant to a

statutory function or

a function discharged by virtue of Her Majesty's prerogative

(A) INDIVIDUAL APPLICANTS (fill in as applicable)

		Other Title (for example, Rev)		
Surname		First names		
Date of birth		I am 18 years old or over		Please tick yes
Nationality				
Current residential address if different from premises address				
Post town	Leicester		Postcode	
Daytime contact telephone number				
E-mail address (optional)				

SECOND INDIVIDUAL APPLICANT (if applicable)

Mr <input type="checkbox"/>	Mrs <input type="checkbox"/>	Miss <input type="checkbox"/>	Ms <input type="checkbox"/>	Other Title (for example, Rev)	
Surname			First names		
Date of birth		I am 18 years old or over		<input type="checkbox"/>	Please tick yes
Nationality					
Current postal address if different from premises address					
Post town				Postcode	
Daytime contact telephone number					
E-mail address (optional)					

(B) OTHER APPLICANTS

Please provide name and registered address of applicant in full. Where appropriate please give any registered number. In the case of a partnership or other joint venture (other than a body corporate), please give the name and address of each party concerned.

Name New Parks Food Limited
Address 63 Keighthley Road Leicester LE3 9LQ
Registered number (where applicable) 13142646
Description of applicant (for example, partnership, company, unincorporated association etc.) Private Limited Company
Telephone number (if any)
E-mail address (optional)

Part 3 Operating Schedule

When do you want the premises licence to start?

DD		MM		YYYY			
1	9	0	2	2	0	2	1

If you wish the licence to be valid only for a limited period, when do you want it to end?

DD		MM		YYYY			

Please give a general description of the premises (please read guidance note 1)
Main road premises trading as a Convenience Store catering for family shopping.
There will be 1 full time and 2 part time staff. All members of staff are trained and are aware of their personal responsibilities with regards to sales of alcohol. Challenge 25 Notices are to be displayed with "valid proof of age required" message and a refusal of service book will be in operation.
Security is provided by 8 high resolution cctv cameras, visible monitor and recording system.

If 5,000 or more people are expected to attend the premises at any one time, please state the number expected to attend.

What licensable activities do you intend to carry on from the premises?

(please see sections 1 and 14 and Schedules 1 and 2 to the Licensing Act 2003)

Provision of regulated entertainment (please read guidance note 2)

Please tick all that apply

- a) plays (if ticking yes, fill in box A)
- b) films (if ticking yes, fill in box B)
- c) indoor sporting events (if ticking yes, fill in box C)
- d) boxing or wrestling entertainment (if ticking yes, fill in box D)
- e) live music (if ticking yes, fill in box E)
- f) recorded music (if ticking yes, fill in box F)
- g) performances of dance (if ticking yes, fill in box G)
- h) anything of a similar description to that falling within (e), (f) or (g) (if ticking yes, fill in box H)

Provision of late night refreshment (if ticking yes, fill in box I)

Supply of alcohol (if ticking yes, fill in box J)

Y
ES

In all cases complete boxes K, L and M

A

Plays Standard days and timings (please read guidance note 7)			<u>Will the performance of a play take place indoors or outdoors or both – please tick</u> (please read guidance note 3)	Indoors	<input type="checkbox"/>
Day	Start	Finish		Outdoors	<input type="checkbox"/>
				Both	<input type="checkbox"/>
Mon			<u>Please give further details here</u> (please read guidance note 4)		
Tue			<u>Please give further details here</u> (please read guidance note 4)		
Wed			<u>State any seasonal variations for performing plays</u> (please read guidance note 5)		
Thur			<u>State any seasonal variations for performing plays</u> (please read guidance note 5)		
Fri			<u>Non standard timings. Where you intend to use the premises for the performance of plays at different times to those listed in the column on the left, please list</u> (please read guidance note 6)		
Sat			<u>Non standard timings. Where you intend to use the premises for the performance of plays at different times to those listed in the column on the left, please list</u> (please read guidance note 6)		
Sun			<u>Non standard timings. Where you intend to use the premises for the performance of plays at different times to those listed in the column on the left, please list</u> (please read guidance note 6)		

B

Films Standard days and timings (please read guidance note 7)			<u>Will the exhibition of films take place indoors or outdoors or both – please tick</u> (please read guidance note 3)	Indoors	<input type="checkbox"/>
				Outdoors	<input type="checkbox"/>
				Both	<input type="checkbox"/>
Day	Start	Finish			
Mon			<u>Please give further details here</u> (please read guidance note 4)		
Tue			<u>State any seasonal variations for the exhibition of films</u> (please read guidance note 5)		
Wed			<u>Non standard timings. Where you intend to use the premises for the exhibition of films at different times to those listed in the column on the left, please list</u> (please read guidance note 6)		
Thur					
Fri					
Sat					
Sun					

C

Indoor sporting events Standard days and timings (please read guidance note 7)			<u>Please give further details</u> (please read guidance note 4)
Day	Start	Finish	
Mon			<u>State any seasonal variations for indoor sporting events</u> (please read guidance note 5)
Tue			
Wed			
Thur			<u>Non standard timings. Where you intend to use the premises for indoor sporting events at different times to those listed in the column on the left, please list</u> (please read guidance note 6)
Fri			
Sat			
Sun			

D

Boxing or wrestling entertainments Standard days and timings (please read guidance note 7)			<u>Will the boxing or wrestling entertainment take place indoors or outdoors or both – please tick</u> (please read guidance note 3)	Indoors	<input type="checkbox"/>
Day	Start	Finish		Outdoors	<input type="checkbox"/>
Mon			<u>Please give further details here</u> (please read guidance note 4)	Both	<input type="checkbox"/>
Tue					
Wed			<u>State any seasonal variations for boxing or wrestling entertainment</u> (please read guidance note 5)		
Thur					
Fri			<u>Non standard timings. Where you intend to use the premises for boxing or wrestling entertainment at different times to those listed in the column on the left, please list</u> (please read guidance note 6)		
Sat					
Sun					

E

Live music Standard days and timings (please read guidance note 7)			<u>Will the performance of live music take place indoors or outdoors or both – please tick</u> (please read guidance note 3)	Indoors	<input type="checkbox"/>
				Outdoors	<input type="checkbox"/>
				Both	<input type="checkbox"/>
Day	Start	Finish			
Mon			<u>Please give further details here</u> (please read guidance note 4)		
Tue			<u>State any seasonal variations for the performance of live music</u> (please read guidance note 5)		
Wed			<u>Non standard timings. Where you intend to use the premises for the performance of live music at different times to those listed in the column on the left, please list</u> (please read guidance note 6)		
Thur					
Fri					
Sat					
Sun					

F

Recorded music Standard days and timings (please read guidance note 7)			<u>Will the playing of recorded music take place indoors or outdoors or both – please tick</u> (please read guidance note 3)	Indoors	<input type="checkbox"/>
				Outdoors	<input type="checkbox"/>
				Both	<input type="checkbox"/>
Day	Start	Finish	<u>Please give further details here</u> (please read guidance note 4)		
Mon					
Tue			<u>State any seasonal variations for the playing of recorded music</u> (please read guidance note 5)		
Wed					
Thur			<u>Non standard timings. Where you intend to use the premises for the playing of recorded music at different times to those listed in the column on the left, please list</u> (please read guidance note 6)		
Fri					
Sat					
Sun					

G

Performances of dance Standard days and timings (please read guidance note 7)			<u>Will the performance of dance take place indoors or outdoors or both – please tick</u> (please read guidance note 3)	Indoors	<input type="checkbox"/>
Day	Start	Finish		Outdoors	<input type="checkbox"/>
				Both	<input type="checkbox"/>
Mon			<u>Please give further details here</u> (please read guidance note 4)		
Tue			<u>State any seasonal variations for the performance of dance</u> (please read guidance note 5)		
Wed			<u>Non standard timings. Where you intend to use the premises for the performance of dance at different times to those listed in the column on the left, please list</u> (please read guidance note 6)		
Thur					
Fri					
Sat					
Sun					

H

Anything of a similar description to that falling within (e), (f) or (g) Standard days and timings (please read guidance note 7)			Please give a description of the type of entertainment you will be providing		
Day	Start	Finish	<u>Will this entertainment take place indoors or outdoors or both – please tick</u> (please read guidance note 3)	Indoors	<input type="checkbox"/>
Mon				Outdoors	<input type="checkbox"/>
				Both	<input type="checkbox"/>
Tue			<u>Please give further details here</u> (please read guidance note 4)		
Wed					
Thur			<u>State any seasonal variations for entertainment of a similar description to that falling within (e), (f) or (g)</u> (please read guidance note 5)		
Fri					
Sat			<u>Non standard timings. Where you intend to use the premises for the entertainment of a similar description to that falling within (e), (f) or (g) at different times to those listed in the column on the left, please list</u> (please read guidance note 6)		
Sun					

I

Late night refreshment Standard days and timings (please read guidance note 7)			Will the provision of late night refreshment take place indoors or outdoors or both – please tick (please read guidance note 3)	Indoors	<input type="checkbox"/>
				Outdoors	<input type="checkbox"/>
				Both	<input type="checkbox"/>
Day	Start	Finish	<u>Please give further details here</u> (please read guidance note 4)		
Mon					
Tue					
Wed			<u>State any seasonal variations for the provision of late night refreshment</u> (please read guidance note 5)		
Thur					
Fri			<u>Non standard timings. Where you intend to use the premises for the provision of late night refreshment at different times, to those listed in the column on the left, please list</u> (please read guidance note 6)		
Sat					
Sun					

J

Supply of alcohol Standard days and timings (please read guidance note 7)			<u>Will the supply of alcohol be for consumption – please tick</u> (please read guidance note 8)	On the premises	<input type="checkbox"/>
				Off the premises	yes
				Both	<input type="checkbox"/>
Day	Start	Finish	<u>State any seasonal variations for the supply of alcohol</u> (please read guidance note 5)		
Mon	0800	2300			
Tue	0800	2300			
Wed	0800	2300			
Thur	0800	2300	<u>Non standard timings. Where you intend to use the premises for the supply of alcohol at different times to those listed in the column on the left, please list</u> (please read guidance note 6)		
Fri	0800	2300			
Sat	0800	2300			
Sun	0800	2300			

State the name and details of the individual whom you wish to specify on the licence as designated premises supervisor (Please see declaration about the entitlement to work in the checklist at the end of the form):

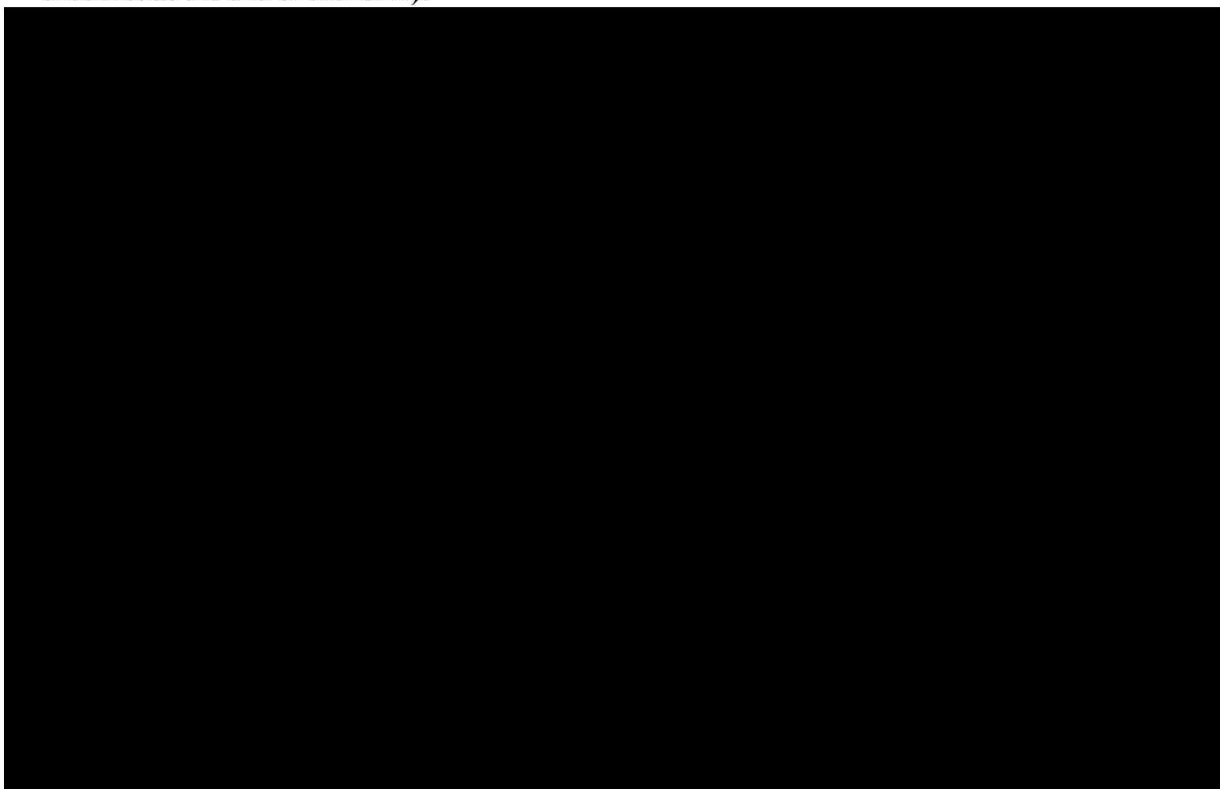

□□□□

K

Please highlight any adult entertainment or services, activities, other entertainment or matters ancillary to the use of the premises that may give rise to concern in respect of children (please read guidance note 9).

L

Hours premises are open to the public Standard days and timings (please read guidance note 7)			<u>State any seasonal variations</u> (please read guidance note 5)
Day	Start	Finish	
Mon	0800	2300	<u>Non standard timings. Where you intend the premises to be open to the public at different times from those listed in the column on the left, please list</u> (please read guidance note 6)
Tue	0800	2300	
Wed	0800	2300	
Thur	0800	2300	
Fri	0800	2300	
Sat	0800	2300	
Sun	0800	2300	

M Describe the steps you intend to take to promote the four licensing objectives:

a) General – all four licensing objectives (b, c, d and e) (please read guidance note 10)

Nothing beyond existing Health and Safety/Fire Safety requirements and the existing rules, regulations and responsibilities of a Licensee. The premises will promote the licensing objectives in accordance with Section 182 guidance.
All members of staff will be formally trained in their roles and responsibilities

b) The prevention of crime and disorder

An 8 camera multiplex CCTV system will be in operation with visible monitor and due warning signs displayed to the public of it's use within the premises. One interior camera is positioned to focus on the entrance and exit doorways to help with the prevention and detection of crime and help with the protection of customers' and staff safety. Recording data will be timed, dated and have a minimum 31 days records. The Police and Local Authority Officers may have access to the system at any reasonable time and downloadable recordings on request. A refusal register is to be kept to record any incidents.

c) Public safety

Fire safety equipment includes alarms, 2 fire extinguishers which are regularly maintained. All electrical equipment is safety checked (pat tested). Fire exit signs are displayed and the staff instructed in emergency evacuation procedures.

d) The prevention of public nuisance

A waste bin is provided. The front pavement is swept daily or more frequently if littered. Notices displayed requesting customers to leave the premises as quietly as possible.

e) The protection of children from harm

A maximum of 3 unaccompanied children are allowed in the shop at any one time. Challenge 25 and "Pass" approved Notices displayed requesting valid proof of age for any age restricted products. "No I.D - No Sale". All staff are trained to serve alcohol and age sensitive products under the guidance of the DPS.

Checklist:

Please tick to indicate agreement

- I have made or enclosed payment of the fee. y
- I have enclosed the plan of the premises. y
- I have sent copies of this application and the plan to responsible authorities and others where applicable. y
- I have enclosed the consent form completed by the individual I wish to be designated premises supervisor, if applicable. y
- I understand that I must now advertise my application. y
- I understand that if I do not comply with the above requirements my application will be rejected. y
- y
 [Applicable to all individual applicants, including those in a partnership which is not a limited liability partnership, but not companies or limited liability partnerships] I have included documents demonstrating my entitlement to work in the United Kingdom (please read note 15).

IT IS AN OFFENCE, UNDER SECTION 158 OF THE LICENSING ACT 2003, TO MAKE A FALSE STATEMENT IN OR IN CONNECTION WITH THIS APPLICATION. THOSE WHO MAKE A FALSE STATEMENT MAY BE LIABLE ON SUMMARY CONVICTION TO A FINE OF ANY AMOUNT.

IT IS AN OFFENCE UNDER SECTION 24B OF THE IMMIGRATION ACT 1971 FOR A PERSON TO WORK WHEN THEY KNOW, OR HAVE REASONABLE CAUSE TO BELIEVE, THAT THEY ARE DISQUALIFIED FROM DOING SO BY REASON OF THEIR IMMIGRATION STATUS. THOSE WHO EMPLOY AN ADULT WITHOUT LEAVE OR WHO IS SUBJECT TO CONDITIONS AS TO EMPLOYMENT WILL BE LIABLE TO A CIVIL PENALTY UNDER SECTION 15 OF THE IMMIGRATION, ASYLUM AND NATIONALITY ACT 2006 AND PURSUANT TO SECTION 21 OF THE SAME ACT, WILL BE COMMITTING AN OFFENCE WHERE THEY DO SO IN THE KNOWLEDGE, OR WITH REASONABLE CAUSE TO BELIEVE, THAT THE EMPLOYEE IS DISQUALIFIED.

Part 4 – Signatures (please read guidance note 11)

Signature of applicant or applicant’s solicitor or other duly authorised agent (see guidance note 12). **If signing on behalf of the applicant, please state in what capacity.**

Declaration	<ul style="list-style-type: none"> • [Applicable to individual applicants only, including those in a partnership which is not a limited liability partnership] I understand I am not entitled to be issued with a licence if I do not have the entitlement to live and work in the UK (or if I am subject to a condition preventing me from doing work relating to the carrying on of a licensable activity) and that my licence will become invalid if I cease to be entitled to live and work in the UK (please read guidance note 15). • The DPS named in this application form is entitled to work in the UK (and is not subject to conditions preventing him or her from doing work relating to a licensable activity) and I have seen a copy of his or her proof of entitlement to work, if appropriate (please see note 15)
Signature	
Date	20-01-2021
Capacity	Agent for applicant

For joint applications, signature of 2nd applicant or 2nd applicant's solicitor or other authorised agent (please read guidance note 13). If signing on behalf of the applicant, please state in what capacity.

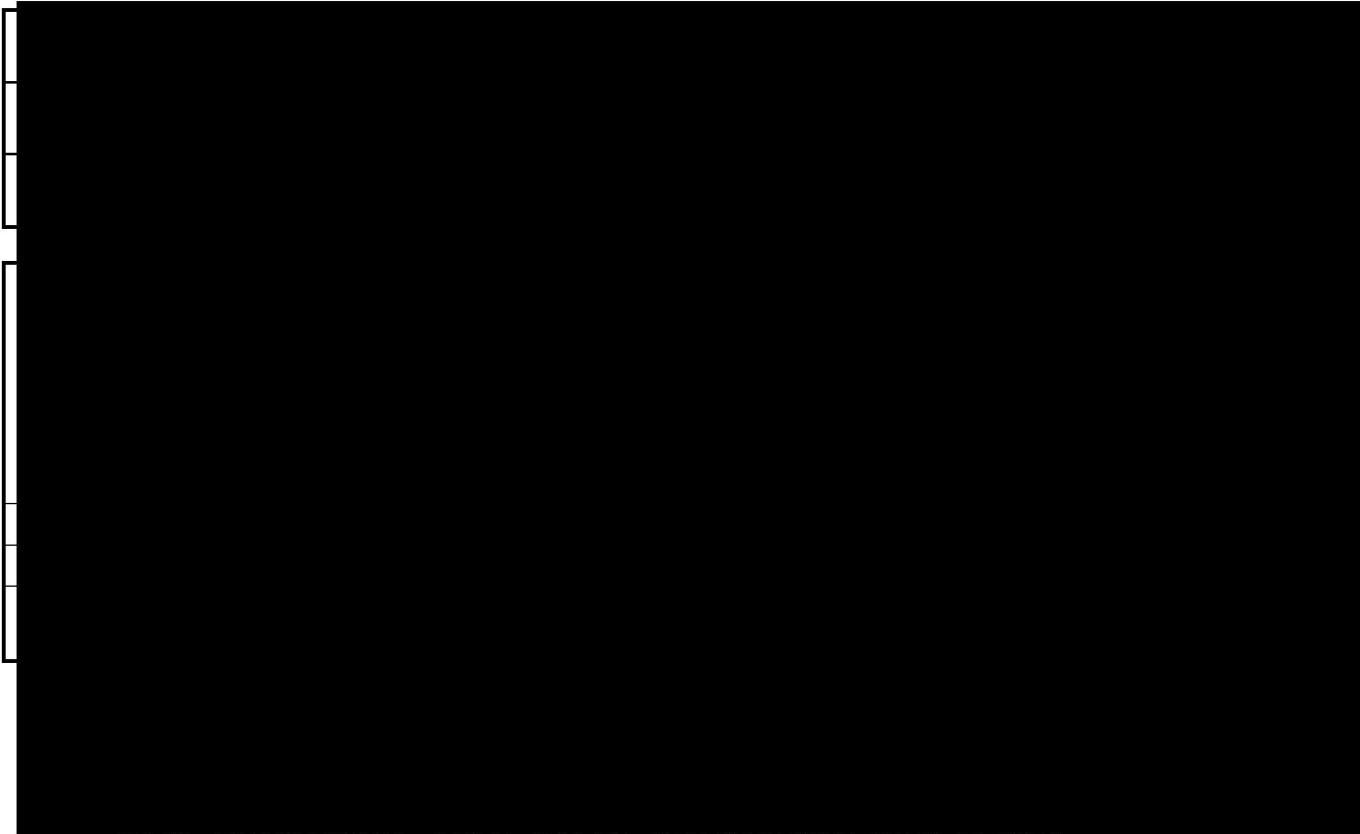

and any other information which could be relevant to the licensing objectives. Where your application includes off-supplies of alcohol and you intend to provide a place for consumption of these off-supplies, you must include a description of where the place will be and its proximity to the premises.

2. In terms of specific regulated entertainments please note that:

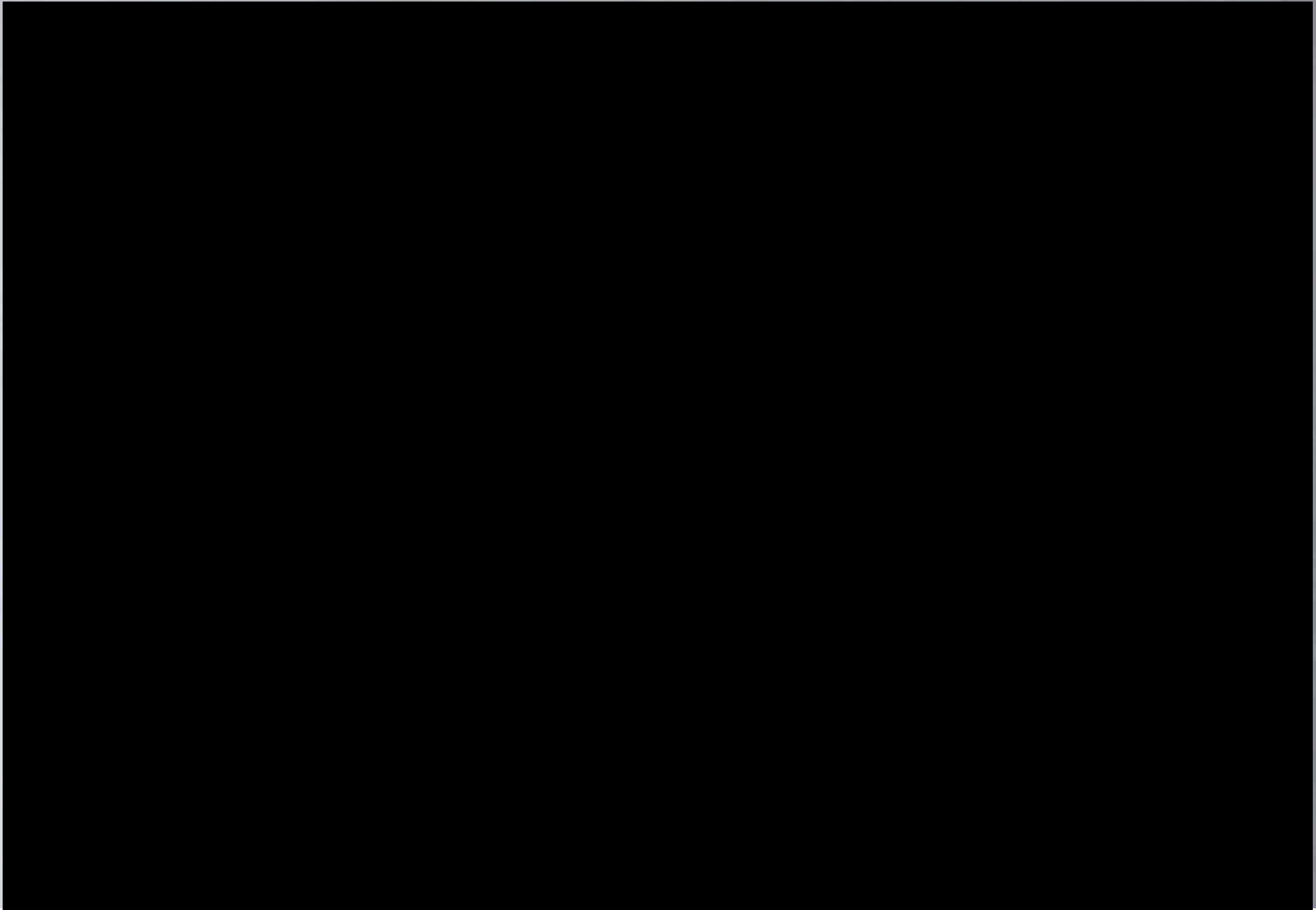

<p>Declaration</p>	<ul style="list-style-type: none"> • [Applicable to individual applicants only, including those in a partnership which is not a limited liability partnership] I understand I am not entitled to be issued with a licence if I do not have the entitlement to live and work in the UK (or if I am subject to a condition preventing me from doing work relating to the carrying on of a licensable activity) and that my licence will become invalid if I cease to be entitled to live and work in the UK (please read guidance note 15). • The DPS named in this application form is entitled to work in the UK (and is not subject to conditions preventing him or her from doing work relating to a licensable activity) and I have seen a copy of his or her proof of entitlement to work, if appropriate (please see note 15)
---------------------------	------------------------------------------------------------------------------------------------------------------------------------------------------------------------------------------------------------------------------------------------------------------------------------------------------------------------------------------------------------------------------------------------------------------------------------------------------------------------------------------------------------------------------------------------------------------------------------------------------------------------------------------------------------------------------------------------------------------------------------------------------------------------------------------------------------------------------------------------------------

Notes for Guidance

1. Describe the premises, for example the type of premises, its general situation and layout and any other information which could be relevant to the licensing objectives. Where your application includes off-supplies of alcohol and you intend to provide a place for consumption of these off-supplies, you must include a description of where the place will be and its proximity to the premises.
2. In terms of specific regulated entertainments please note that:

← CCTV CAMERA

M - MONITOR

FE - FIRE EXTINGUISHER

SCALE 1:100

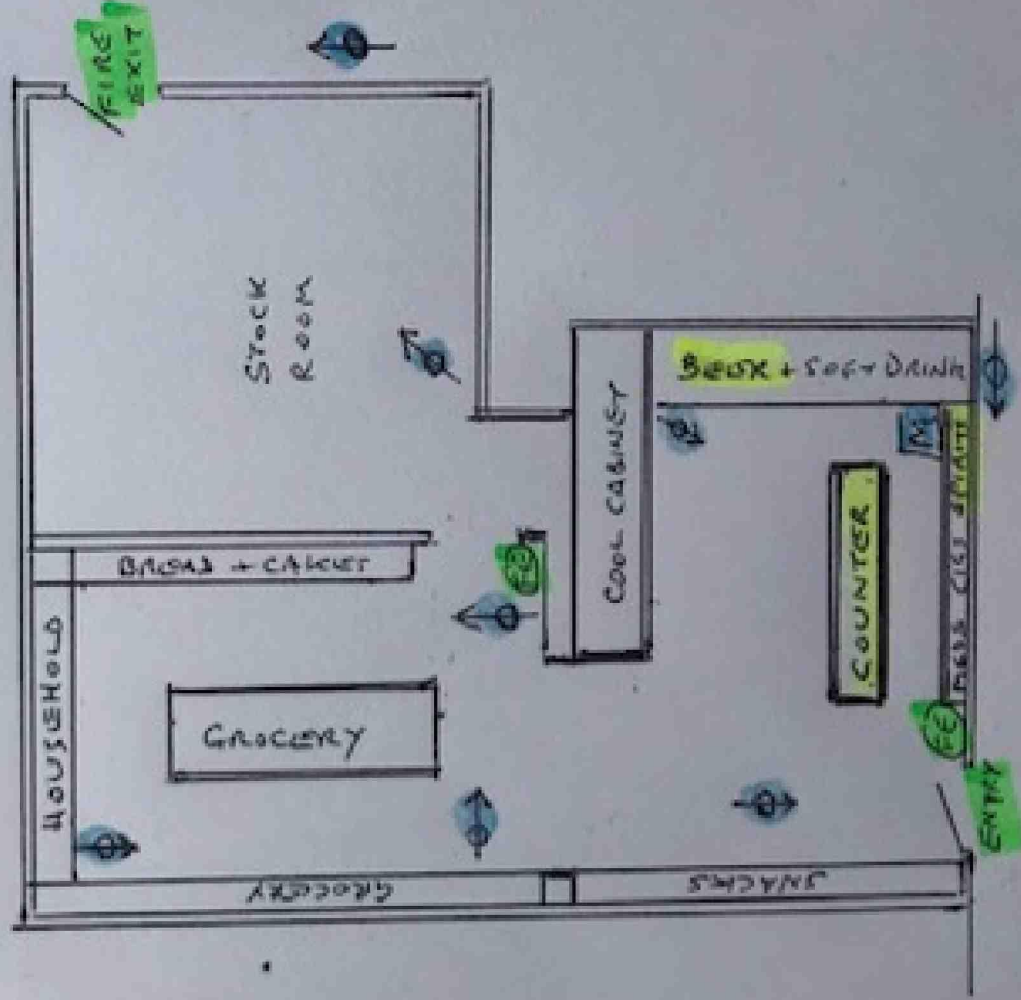

NEW PARKS FOOD, 63 KEIGHTLEY ROAD LE3 9LQ

NOTICE OF APPLICATION FOR A NEW PREMISES LICENCE

Name of applicant :							
New Parks Food Ltd							
Postal address of premises :							
63 Keightley Road, Leicester							
Details of Application:							
<table border="1" style="margin: auto; border-collapse: collapse;"> <thead> <tr> <th style="padding: 5px;">Licensable activity</th> <th style="padding: 5px;">Proposed Hours</th> </tr> </thead> <tbody> <tr> <td style="padding: 5px;">Supply of Alcohol</td> <td style="padding: 5px;">MON – SUN 08.00 UNTIL 23.00</td> </tr> <tr> <td style="padding: 5px;">Opening hours</td> <td style="padding: 5px;">MON – SUN 08.00 UNTIL 23.00</td> </tr> </tbody> </table>		Licensable activity	Proposed Hours	Supply of Alcohol	MON – SUN 08.00 UNTIL 23.00	Opening hours	MON – SUN 08.00 UNTIL 23.00
Licensable activity	Proposed Hours						
Supply of Alcohol	MON – SUN 08.00 UNTIL 23.00						
Opening hours	MON – SUN 08.00 UNTIL 23.00						
<ul style="list-style-type: none"> • The Licensing Register can be inspected at any time by visiting www.leicester.gov.uk/licensing . During office hours arrangements may be made for the register to be viewed at the Customer Services 91 Granby Street, Leicester 							
<ul style="list-style-type: none"> • Any representation relating to this application must be made in writing to the Licensing Authority by 18th February 2021 							
<ul style="list-style-type: none"> • It is an offence knowingly or recklessly to make a false statement in connection with an application. The maximum fine on summary conviction for this offence is £5,000. 							

By virtue of paragraph(s) 1, 2 of Part 1 of Schedule 12A
of the Local Government Act 1972.

Document is Restricted

CONDITIONS

CONDITIONS CONSISTENT WITH THE OPERATING SCHEDULE

The Licence Holder will install an 8 camera multiplex CCTV system will be in operation with visible monitor and due warning signs displayed to the public of it's use within the premises. One interior camera is positioned to focus on the entrance and exit doorways to help with the prevention and detection of crime and help with the protection of customers' and staff safety. Recording data will be timed, dated and have a minimum 31 days records. The Police and Local Authority Officers may have access to the system at any reasonable time and downloadable recordings on request. A refusal register is to be kept to record any incidents.

A maximum of 3 unaccompanied children are allowed in the shop at any one time.

Challenge 25 and "Pass" approved Notices displayed requesting valid proof of age for any age restricted products. "No I.D - No Sale". All staff are trained to serve alcohol and age sensitive products under the guidance of the DPS.

A waste bin is provided. The front pavement is swept daily or more frequently if littered.

Signage will be clearly displayed requesting customers leave quietly and with respect to nearby residents.

[REDACTED]

[REDACTED]

The Licensing Section
Leicester City Council, City Hall
115 Charles Street
Leicester
LE1 1FZ

25th February 2021

Ref. New Parks Food, 63 Keightley Road, Leicester LE3 9LQ

Dear Licensing Officer

I have now received from you the full details of the hearing and the only letter of objection from [REDACTED] to the Application for the grant of a new Premises Licence for the above. I wish to respond with the attached comments listed overleaf in respect of the representation.

These comments will form part of the response to the concerns raised by [REDACTED] and I request that this document be included in the bundle for the Committee to have sight of prior the Hearing.

Yours faithfully

[REDACTED]

[REDACTED] Agent acting for applicant

Enc: Attached Responses

Responses to [REDACTED] Objection

I believe that it is quite unreasonable [REDACTED] wish to limit the permitted hours for this application [REDACTED]. With more shift work and flexi-time, shopping habits have changed dramatically during the last 17 years and if they choose not to recognise this situation, that is their own personal choice.

The Operating Schedule in the application gives clear information as to how the treatment of possible underage sales are controlled.

New stronger initiatives have been introduced with regards to Proxy Selling to youngsters and I attach the Warning Notices and Staff Training Plans to be adopted by these premises.

The next door unit is a Chinese takeaway who trade until 2300 hours and it is noticed that people waiting for their order will come into the shop for extras to enjoy with their meal. [REDACTED]

As there hasn't been any incidents of anti-social behaviour to record , no comment would be relevant at this time, However, a zero policy for ASb will be promoted.

STAFF TRAINING QUESTIONS

Proxy sales of alcohol

'Proxy sales' is a term used to describe the purchase of alcohol on behalf of children.

A person commits an offence if they buy or attempt to buy alcohol on behalf someone under 18. It is also an offence for a person to buy or attempt to buy alcohol for someone under 18 to drink on licensed premises. However, it is legal for someone aged 18 or over to buy beer, wine or cider for someone aged 16 or 17 to drink with a table meal on licensed premises, as long as the young person is accompanied at the meal by a person aged 18 or over.

Although it is the person who buys or attempts to buy alcohol for a child who commits the offence, you have a duty under "the protection of children from harm" licensing objective to prevent such sales from occurring.

STAFF TRAINING QUESTIONS

Have we got a "Challenge 25 Policy"

Have we got a "Valid I.D." poster on display

Can you sell to someone who is 18

Is a Student Card valid I.D.

Do you know what Proxy Selling is.

Can you sell to someone who is drunk

Do you know where the refusal book is

Can you open a bottle for a customer to take away

Can a customer drink in the shop

Do you know how to operate the cctv system

SignedDate.....

WARNING

**ADULTS BUYING ALCOHOL
FOR CHILDREN IS ILLEGAL AND
CARRIES A FINE UP TO £5000.**

**WE WILL REFUSE TO SERVE
WHEN SUSPICION ARISES.**

**OUR CCTV DATA IS USED BY
THE POLICE TO IDENTIFY AND
THEN CHARGE ANY SUSPECTS.**

Please don't try it in our shop.

